

Planning Committee Meeting

17 May 2011

Attachments to Planning Applications

Part 1

Item No.

4.1 27 Smith Street, Hampton

4.2 1-7 Waltham Street, Sandringham

Planning Committee Meeting

17 May 2011

Item 4.1

**27 Smith Street, Hampton
(Application No. 2010/0213/1– Ward: Central)**

Pages: 6

AMENDED PLAN

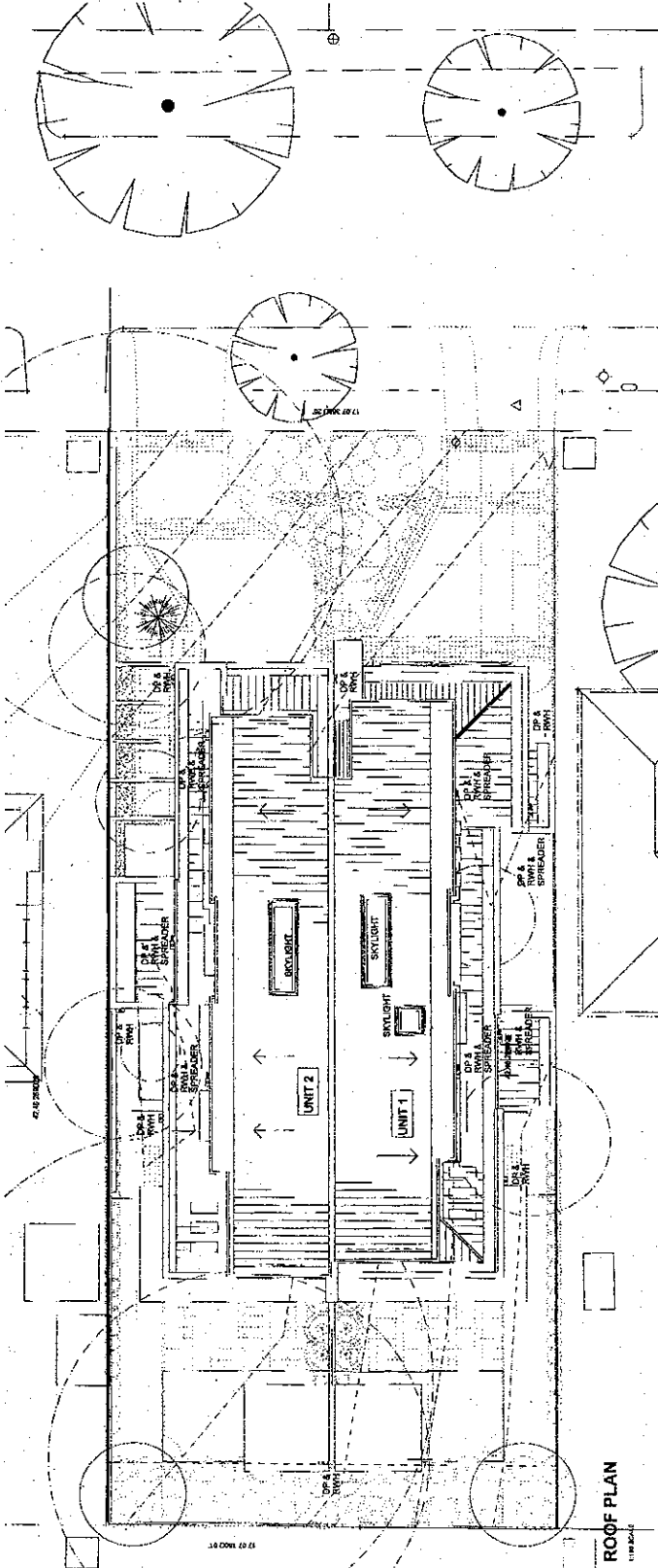

ROOF PLAN
1:100

NO.	DATE	REVISIONS	BY
1			
2			
3			
4			
5			
6			
7			
8			
9			
10			
11			
12			
13			
14			
15			
16			
17			
18			
19			
20			
21			
22			
23			
24			
25			
26			
27			
28			
29			
30			
31			
32			
33			
34			
35			
36			
37			
38			
39			
40			
41			
42			
43			
44			
45			
46			
47			
48			
49			
50			



188 Sycamore Street, Level 3, 3053 Melbourne
Australia - Telephone: (03) 9337 6677 - Fax: (03) 9337 6673

All Drawings & Documents remain the property of E.A.C.
No part of this drawing may be reproduced or transmitted in any form or by any means electronic or mechanical, including photocopying, recording, or by any information storage and retrieval system, without the prior written permission of E.A.C.

PROJECT TITLE

PROPOSED RESIDENTIAL
DEVELOPMENT AT
27 SMITH ST.
HAMPTON

DRAWING TITLE

ROOF PLAN

DATE	18/04/10	1:100	ARCH
DRAWN	DIP	FG	
CHECKED			
DATE	09/20		
DWG No	TP02	REVISION	E

114
200/1/13/1
28 201
ENDORSED
PLAN

DATE: 16/04/10	1:1:10	NORTH
SCALE: DP	FG	
JOB NO: 0820		
DWG NO: TP02		
REVISION: D		

PROJECT TITLE	PROPOSED RESIDENTIAL DEVELOPMENT AT 27 SMITH ST. HAMPTON
DRAWING TITLE	ROOF PLAN & BASEMENT PLAN

NO.	DATE	REVISIONS	BY
1			
2			
3			
4			
5			
6			
7			
8			
9			
10			
11			
12			
13			
14			
15			
16			
17			
18			
19			
20			
21			
22			
23			
24			
25			
26			
27			
28			
29			
30			
31			
32			
33			
34			
35			
36			
37			
38			
39			
40			
41			
42			
43			
44			
45			
46			
47			
48			
49			
50			
51			
52			
53			
54			
55			
56			
57			
58			
59			
60			
61			
62			
63			
64			
65			
66			
67			
68			
69			
70			
71			
72			
73			
74			
75			
76			
77			
78			
79			
80			
81			
82			
83			
84			
85			
86			
87			
88			
89			
90			
91			
92			
93			
94			
95			
96			
97			
98			
99			
100			

ENDORSED PLAN

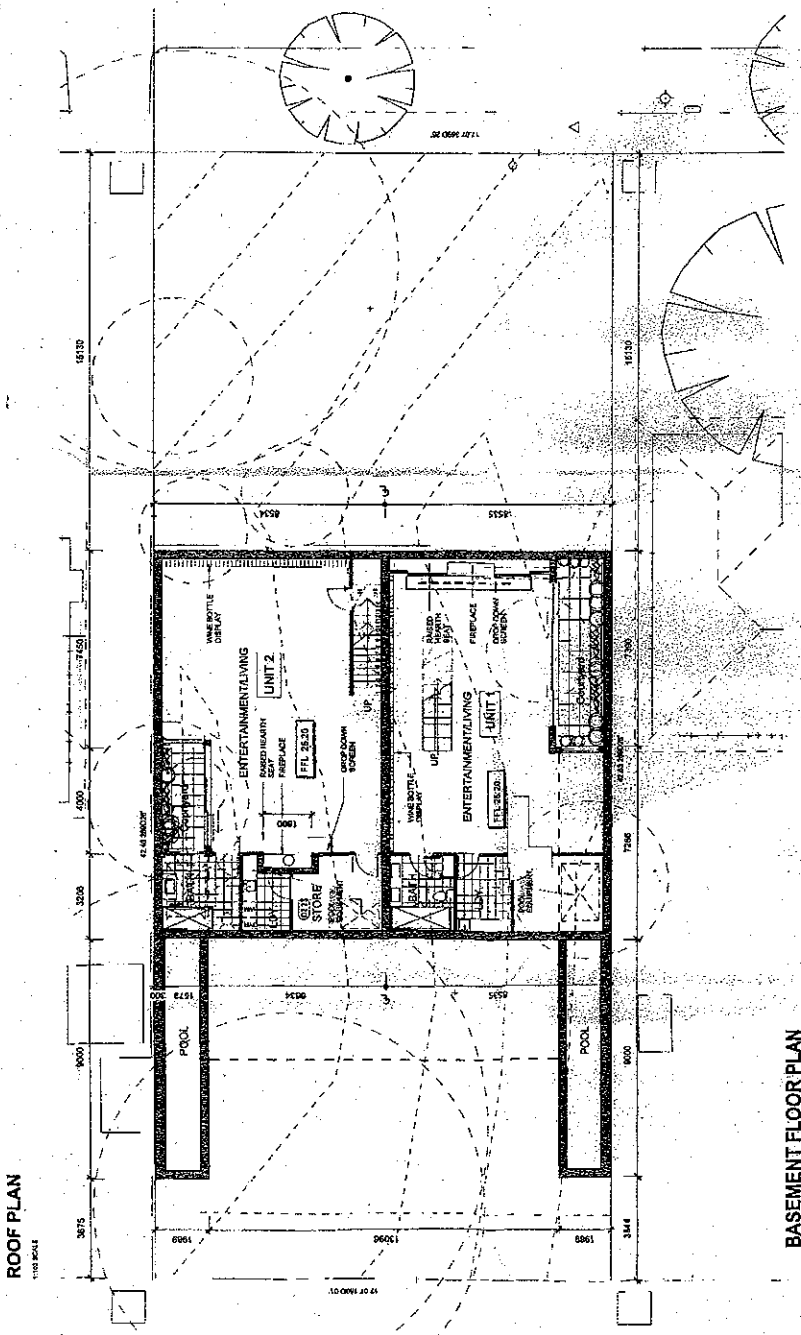
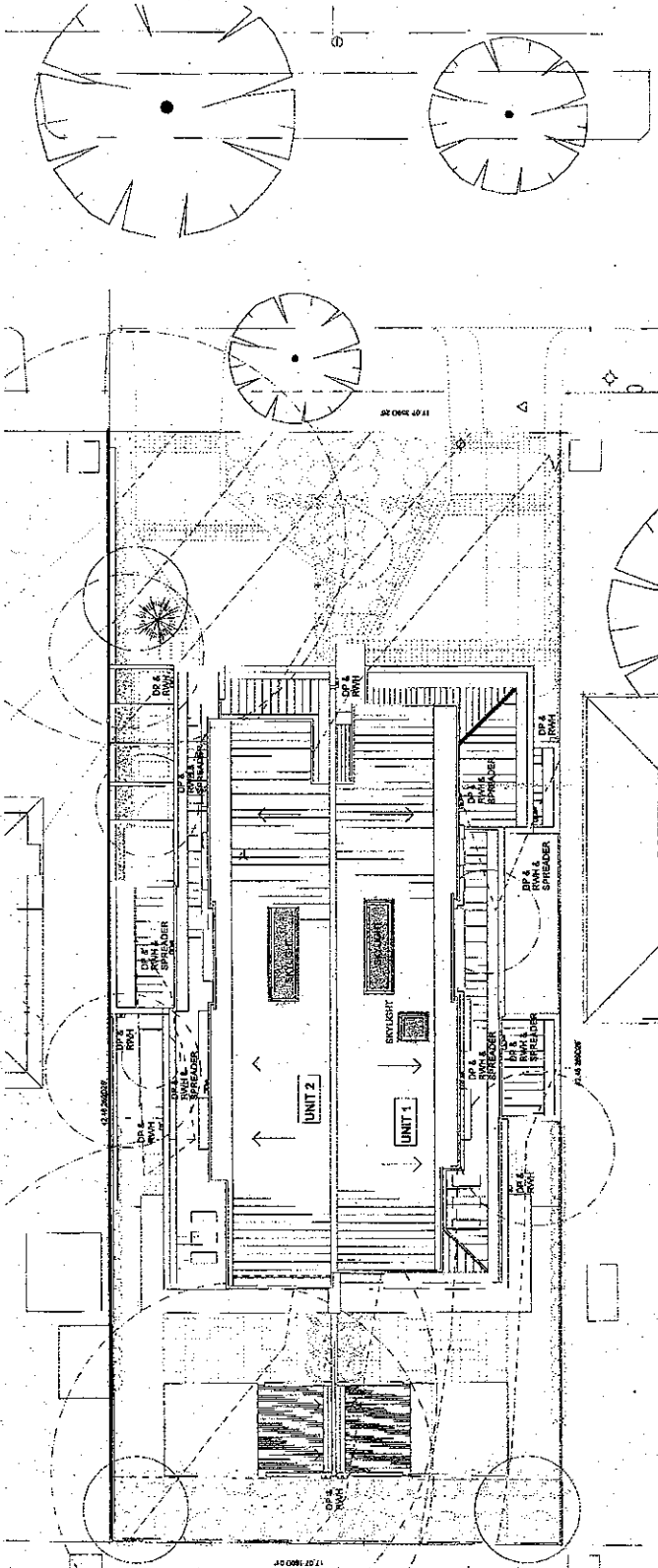

ENDORSED
PLAN

ENDORSED PLAN

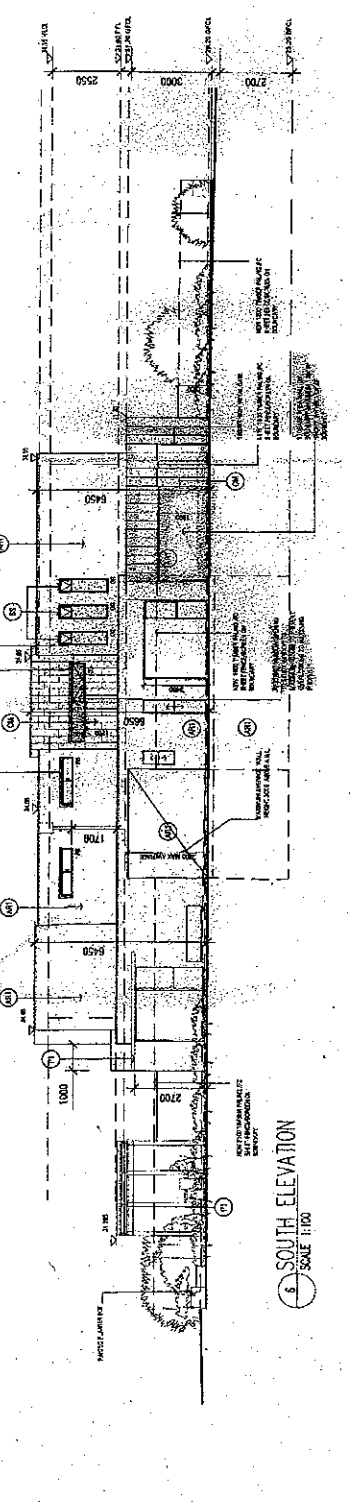
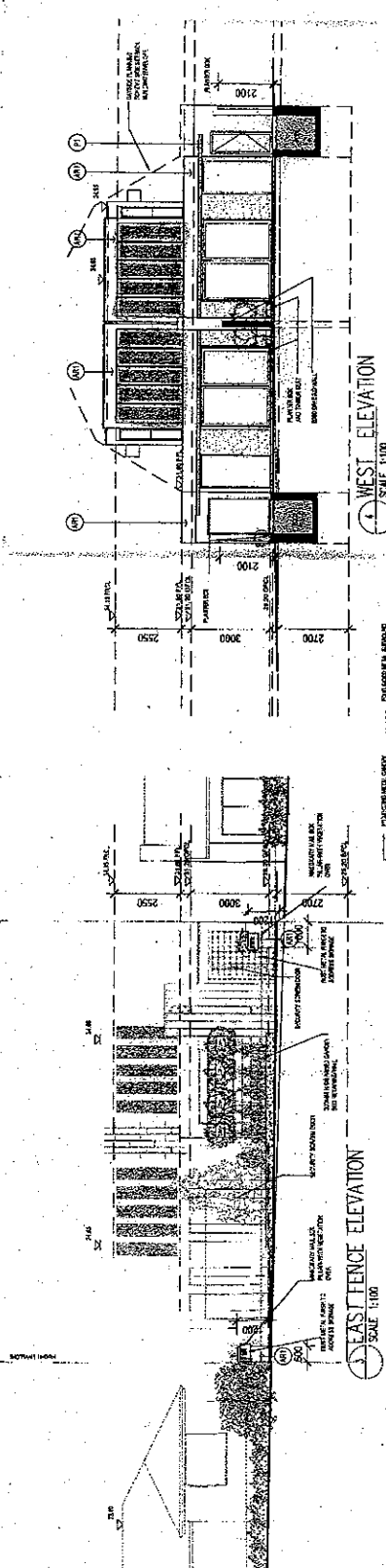
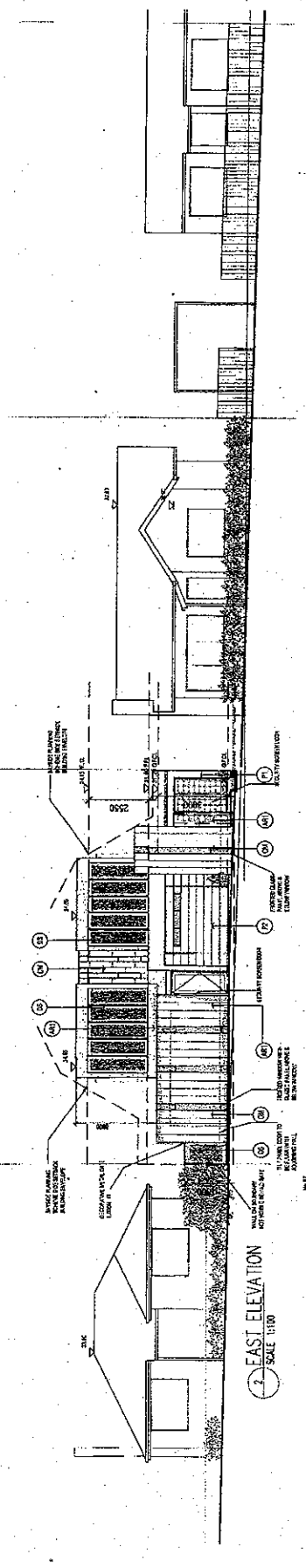
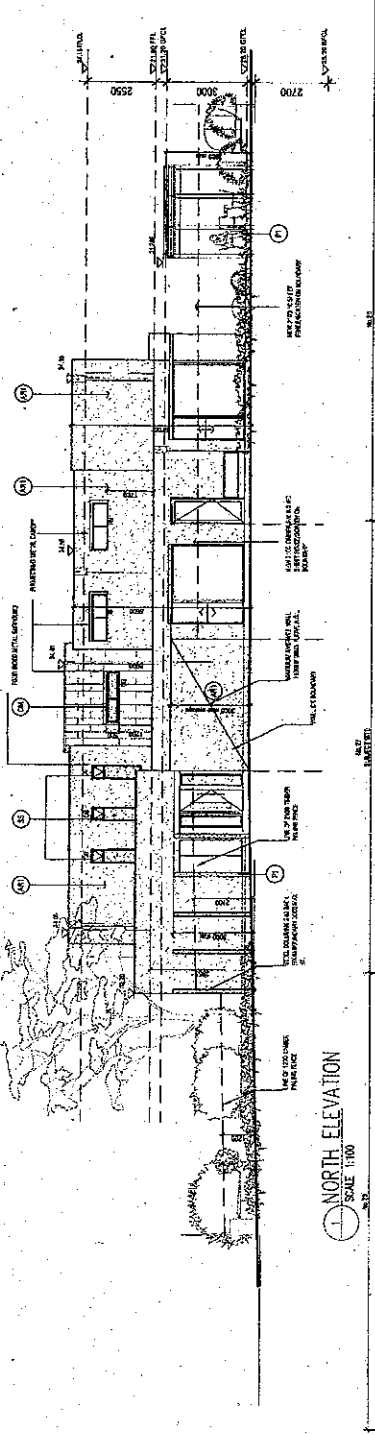
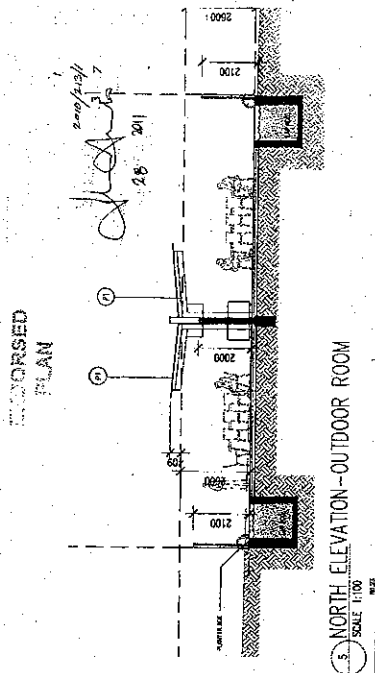

NO.	DATE	REVISIONS
1	10/11/11	ISSUE FOR PERMIT SUBMITTAL
2	10/11/11	ISSUE FOR PERMIT SUBMITTAL
3	10/11/11	ISSUE FOR PERMIT SUBMITTAL
4	10/11/11	ISSUE FOR PERMIT SUBMITTAL
5	10/11/11	ISSUE FOR PERMIT SUBMITTAL
6	10/11/11	ISSUE FOR PERMIT SUBMITTAL
7	10/11/11	ISSUE FOR PERMIT SUBMITTAL
8	10/11/11	ISSUE FOR PERMIT SUBMITTAL
9	10/11/11	ISSUE FOR PERMIT SUBMITTAL
10	10/11/11	ISSUE FOR PERMIT SUBMITTAL
11	10/11/11	ISSUE FOR PERMIT SUBMITTAL
12	10/11/11	ISSUE FOR PERMIT SUBMITTAL
13	10/11/11	ISSUE FOR PERMIT SUBMITTAL
14	10/11/11	ISSUE FOR PERMIT SUBMITTAL
15	10/11/11	ISSUE FOR PERMIT SUBMITTAL
16	10/11/11	ISSUE FOR PERMIT SUBMITTAL
17	10/11/11	ISSUE FOR PERMIT SUBMITTAL
18	10/11/11	ISSUE FOR PERMIT SUBMITTAL
19	10/11/11	ISSUE FOR PERMIT SUBMITTAL
20	10/11/11	ISSUE FOR PERMIT SUBMITTAL

ENDORSED PLAN

158 Carleton Street, Carleton Place, Ontario
 Telephone: (905) 834-5471 Fax: (905) 834-7100

All Drawings & Designs remain the property of
 the Architect and shall not be reproduced or
 used in any way without the Architect's consent.

**PROPOSED RESIDENTIAL
 DEVELOPMENT AT
 NO. 27 SMITH ST
 HAMPTON**

ELEVATIONS

DATE	SCALE	ORIENT.	BY
10/11/11	1:100	NORTH	RS
DATE	SCALE	ORIENT.	BY
09/20	1:100	NORTH	RS
DATE	SCALE	ORIENT.	BY
TP03	1:100	NORTH	RS

UNCL. D

FINISHES SCHEDULE

1	INTERIOR WALLS	PLASTER
2	INTERIOR WALLS	PAINT
3	INTERIOR WALLS	WOOD PANELING
4	INTERIOR WALLS	GLASS BLOCK
5	INTERIOR WALLS	GLASS BLOCK
6	INTERIOR WALLS	GLASS BLOCK
7	INTERIOR WALLS	GLASS BLOCK
8	INTERIOR WALLS	GLASS BLOCK
9	INTERIOR WALLS	GLASS BLOCK
10	INTERIOR WALLS	GLASS BLOCK
11	INTERIOR WALLS	GLASS BLOCK
12	INTERIOR WALLS	GLASS BLOCK
13	INTERIOR WALLS	GLASS BLOCK
14	INTERIOR WALLS	GLASS BLOCK
15	INTERIOR WALLS	GLASS BLOCK
16	INTERIOR WALLS	GLASS BLOCK
17	INTERIOR WALLS	GLASS BLOCK
18	INTERIOR WALLS	GLASS BLOCK
19	INTERIOR WALLS	GLASS BLOCK
20	INTERIOR WALLS	GLASS BLOCK

ENDORSED PLAN

Planning Committee Meeting

17 May 2011

Item 4.2

**1-7 Waltham Street, Sandringham
(Application No. 2002/7765/1 – Ward: Southern)**

Pages: 4

NOTES

RECEIVED
02 MAR 2011
BAYSIDE
PLANNING DEPT.

PROJECT NO. 13/080 AHD
SUBJECT: 13/080 AHD
DATE: 2.14.03
DRAWN BY: M. J. O'NEILL
CHECKED BY: M. J. O'NEILL
DATE: 2.14.03
SCALE: AS SHOWN



PS9
PROFESSIONAL ENGINEER
REGISTERED IN VICTORIA
V.P.E. 10000
10000
10000

14. Each floor plan must be accompanied by a site plan showing the location of the building on the site and the location of the building on the site. The site plan must also show the location of the building on the site and the location of the building on the site. The site plan must also show the location of the building on the site and the location of the building on the site.

CLIENT	BOEING DEVELOPMENTS
PROJECT	17 WALTHAM STREET
ADDRESS	EXISTING MIXED USE 17 WALTHAM ST SANDRINGHAM 3191 VIC-AUSTRALIA
TITLE	FLOOR PLAN DETAILS
DATE	17.03.11
SCALE	AS INDICATED B.A.1
PROJECT NO.	13/080
DATE	02 MAR 2011
BY	M. J. O'NEILL
CHECKED BY	M. J. O'NEILL
DATE	2.14.03
SCALE	AS SHOWN

ENDORSED PLAN

ABBOTT STREET

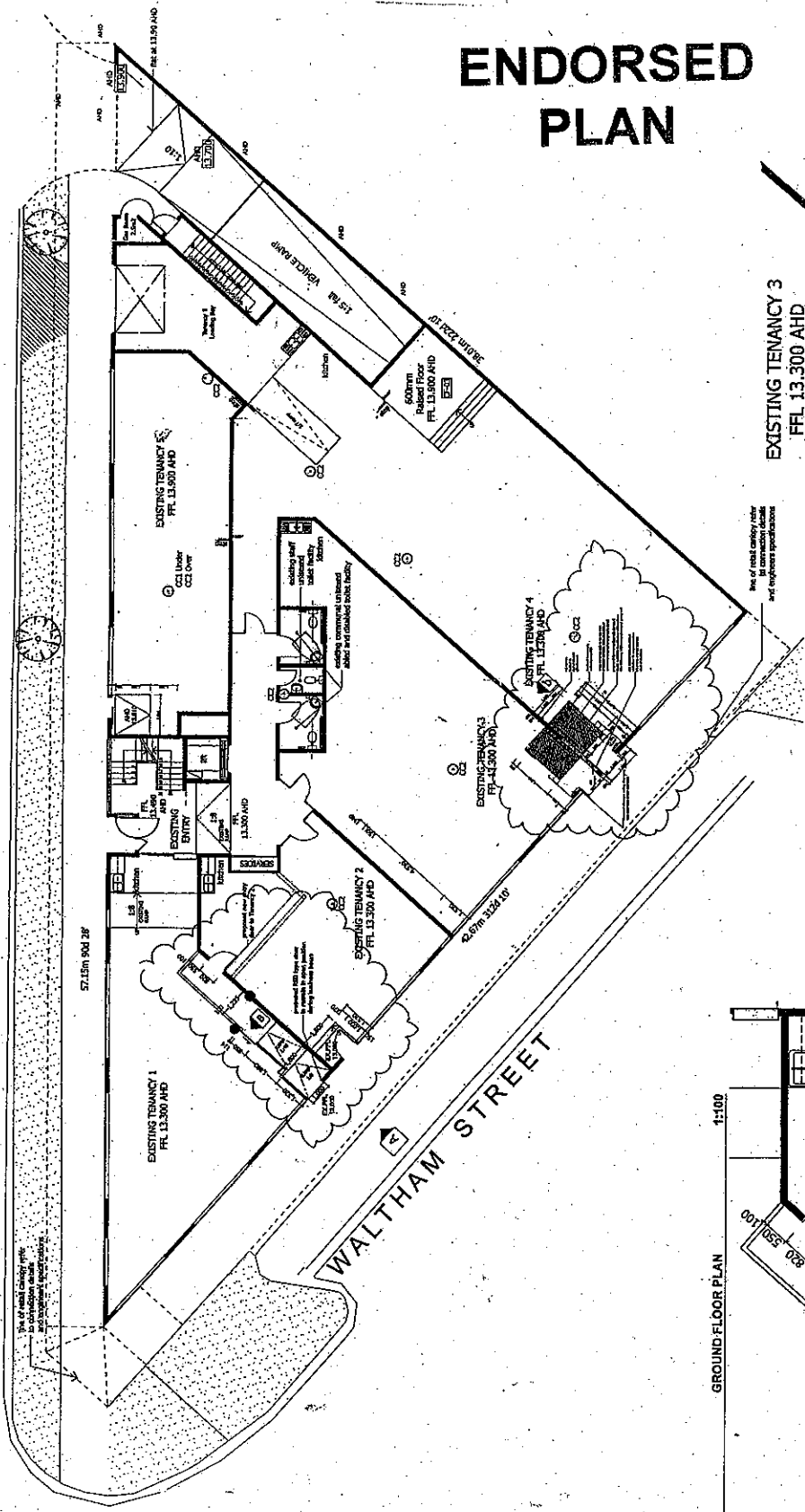

EXISTING TENANCY 3
FFL 13.300 AHD

EXISTING TENANCY 4
FFL 13.300 AHD

GROUND FLOOR PLAN

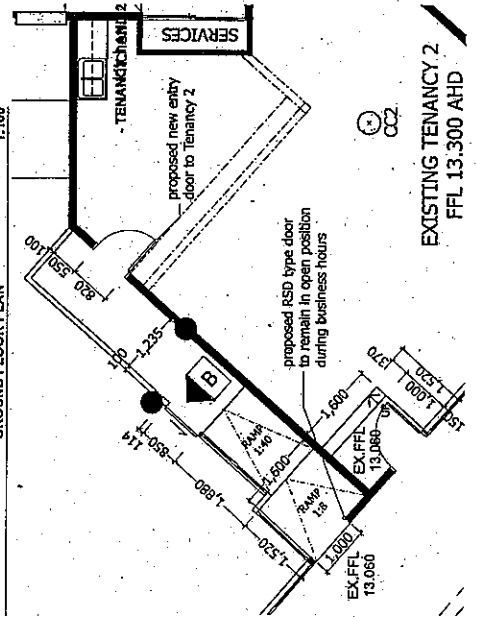

EXISTING TENANCY 2
FFL 13.300 AHD

DETAIL - TENANCY ENTRY 1 & 2

DETAIL - TENANCY ENTRY 3 & 4

1:50

1:50

AMENDED PLAN

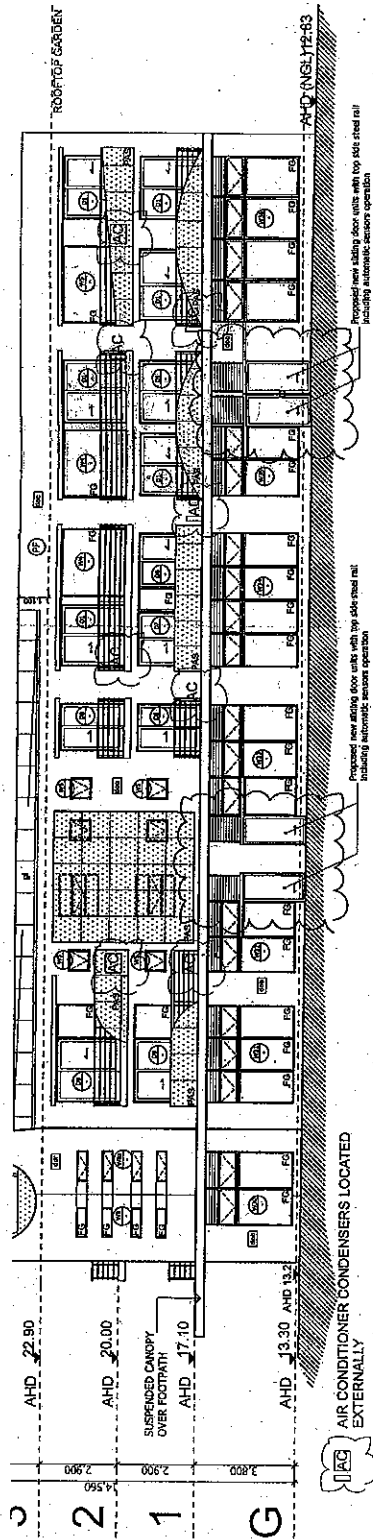

VIEW A - WEST ELEVATION

1:100

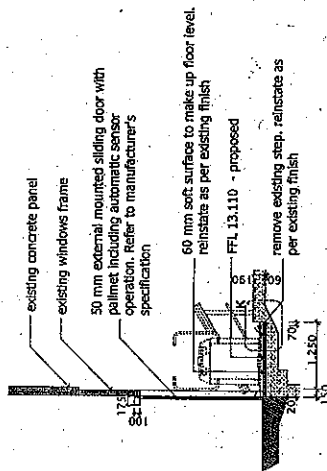

SECTION A-A

1:50

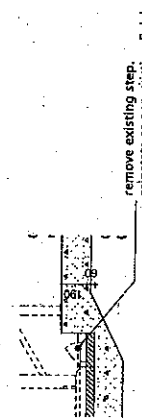

DETAIL K 1:20

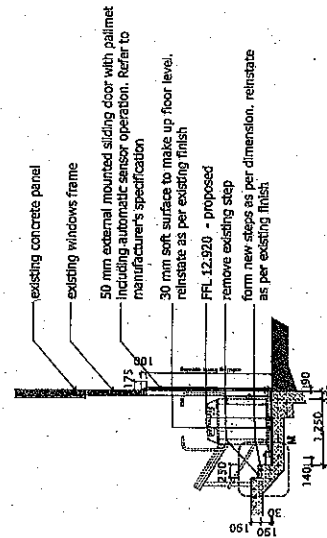

SECTION B-B

1:50

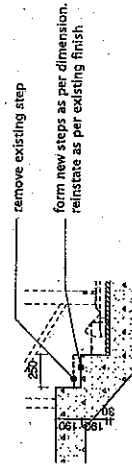

DETAIL M 1:20