

**LEGEND**

	EXISTING TREE TO BE RETAINED
	PROPOSED NEW TREE

COPYRIGHT  
 Jackson Clements Burrows  
 Pty Ltd Architects  
 One Harwood Place Melbourne Vic 3000  
 T +613 9854 6227 jcba.com.au

PROJECT #  
 14-041  
 DATE  
 MAY 2016

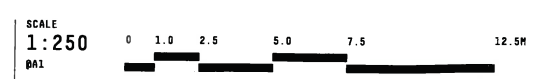

PROJECT  
 DENDY BEACH PAVILION  
 133 ESPLANADE BRIGHTON  
 STATUS  
 TOWN PLANNING

DRAWING TITLE  
 PROPOSED SCHEME  
 SITE PLAN  
 DRAWING NUMBER  
 A1-102

7 JUN 2016  
 Jackson  
 Clements  
 Burrows  
 Architects

Advertised Plan



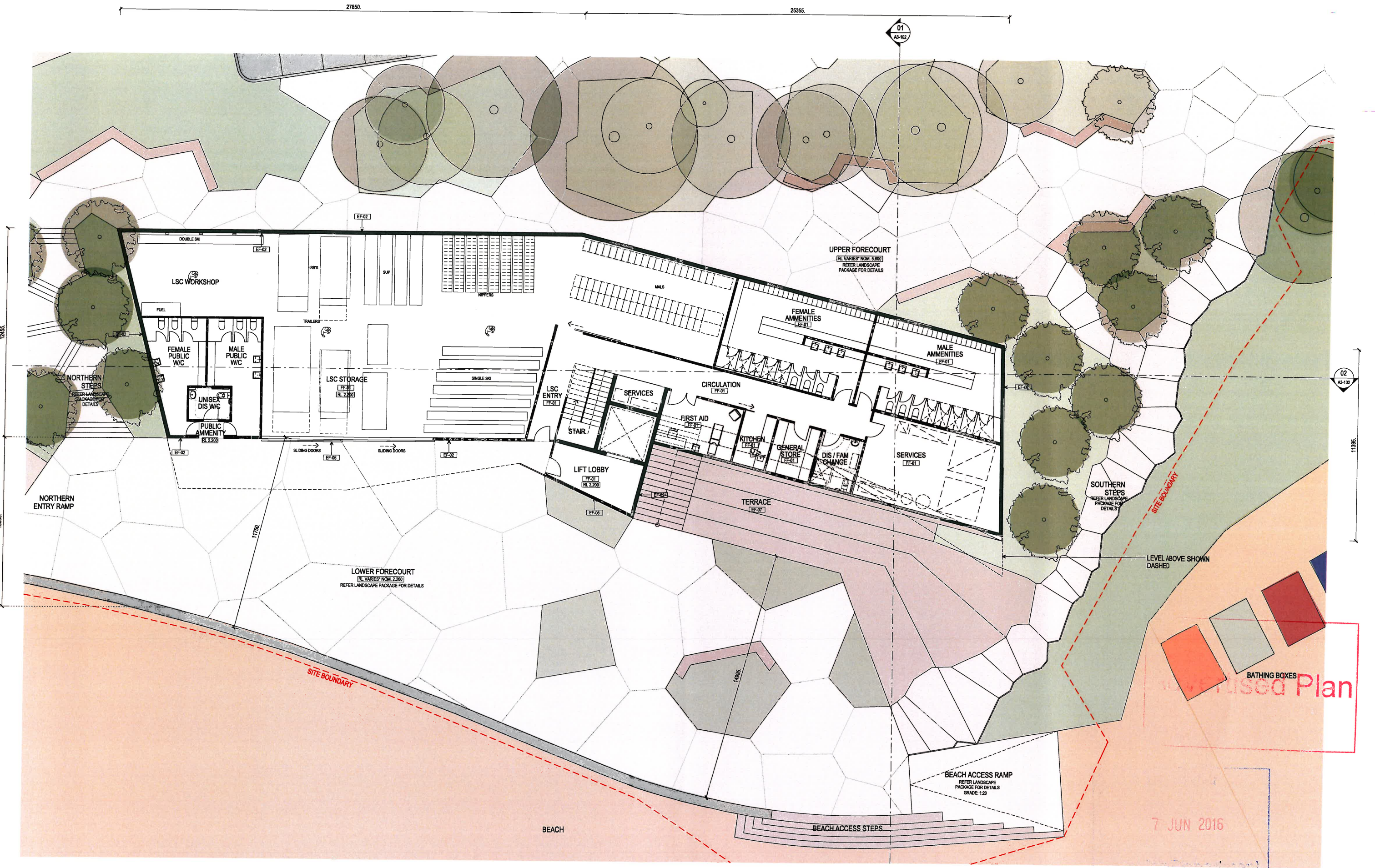

COPYRIGHT  
 Jackson Clements Burrows  
 Pty Ltd Architects  
 One Harwood Place Melbourne Vic 3000  
 T +613 9654 6227 jcba.com.au

FINISHES CODES	
EF-01	METAL DECK ROOF SHEETING
EF-02	MASSONRY CLADDING
EF-03	TIMBER BATTEN SCREEN
EF-04	TIMBER CLADDING
EF-05	TRANSLUCENT POLYCARB CLADDING WITH TIMBER BATTENS
EF-06	CLEAR GLAZING CONCRETE
EF-07	TIMBER DECKING
EF-08	EXPOSED CONCRETE FLOOR FINISH
EF-09	TIMBER FLOORBOARDS

PROJECT #  
**14-041**  
 DATE  
**MAY 2016**



PROJECT  
**DENDY BEACH PAVILION**  
**133 ESPLANADE BRIGHTON**  
 STATUS  
**TOWN PLANNING**

DRAWING TITLE  
**PROPOSED SCHEME**  
**GROUND FLOOR PLAN**  
 DRAWING NUMBER  
**A1-103**

Jackson  
 Clements  
 Burrows  
 Architects



**Proposed Plan**

7 JUN 2016



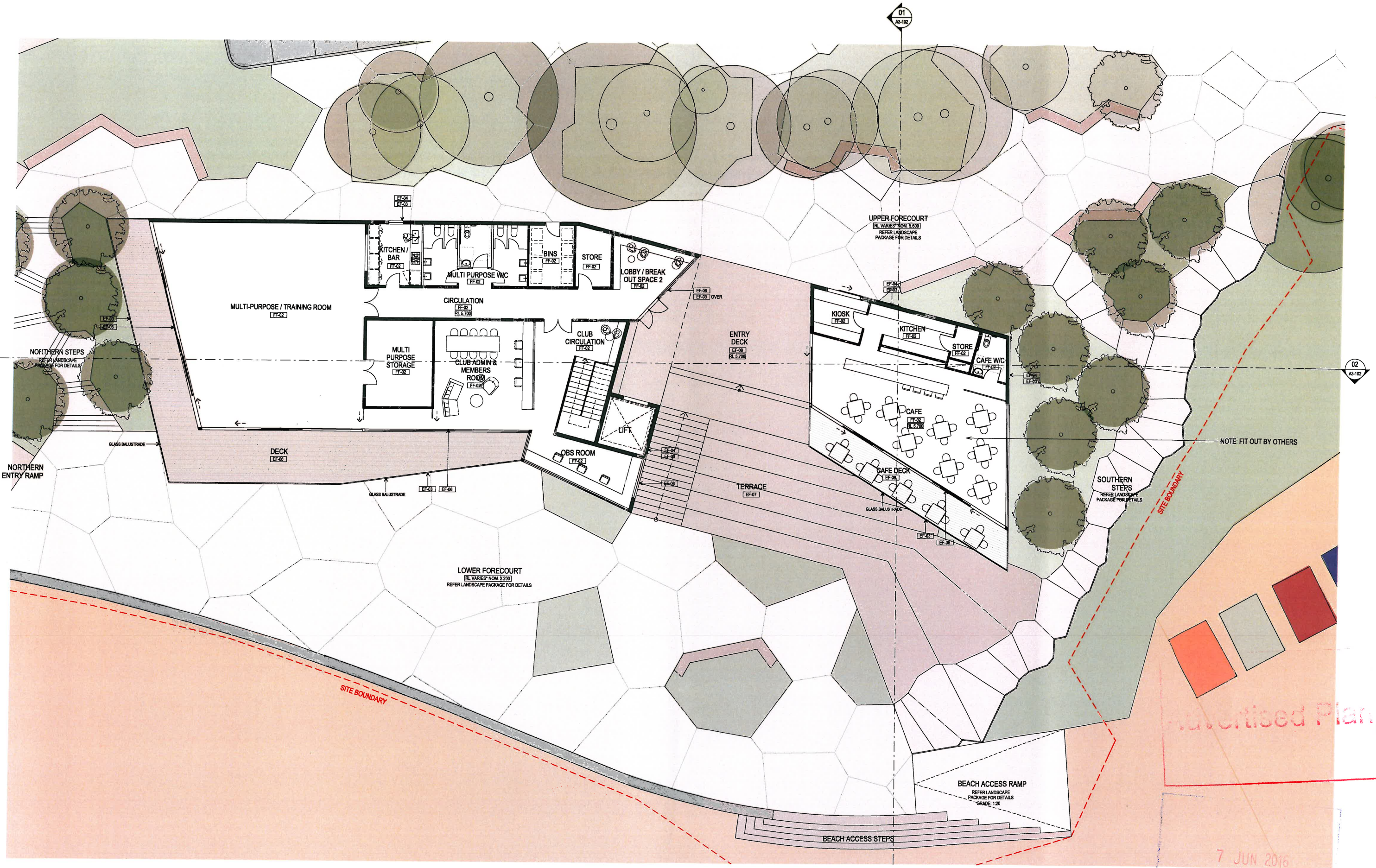

COPYRIGHT  
 Jackson Clements Burrows  
 Pty Ltd Architects  
 One Harwood Place Melbourne Vic 3000  
 T +613 9654 6227 jcba.com.au

FINISHES CODES	
EF-01	METAL DECK ROOF SHEETING
EF-02	MASSONRY CLADDING
EF-03	TIMBER BATTEN SCREEN
EF-04	TIMBER CLADDING
EF-05	TRANSLUCENT POLYCARB CLADDING WITH TIMBER BATTENS
EF-06	CLEAR GLAZING CONCRETE
EF-07	TIMBER DECKING
EF-08	EXPOSED CONCRETE FLOOR FINISH
EF-09	TIMBER FLOORBOARDS

PROJECT #  
**14-041**  
 DATE  
**MAY 2016**



PROJECT  
**DENDY BEACH PAVILION**  
**133 ESPLANADE BRIGHTON**  
 STATUS  
**TOWN PLANNING**

DRAWING TITLE  
**PROPOSED SCHEME**  
**FIRST FLOOR PLAN**  
 DRAWING NUMBER  
**A1-104**

Jackson  
 Clements  
 Burrows  
 Architects





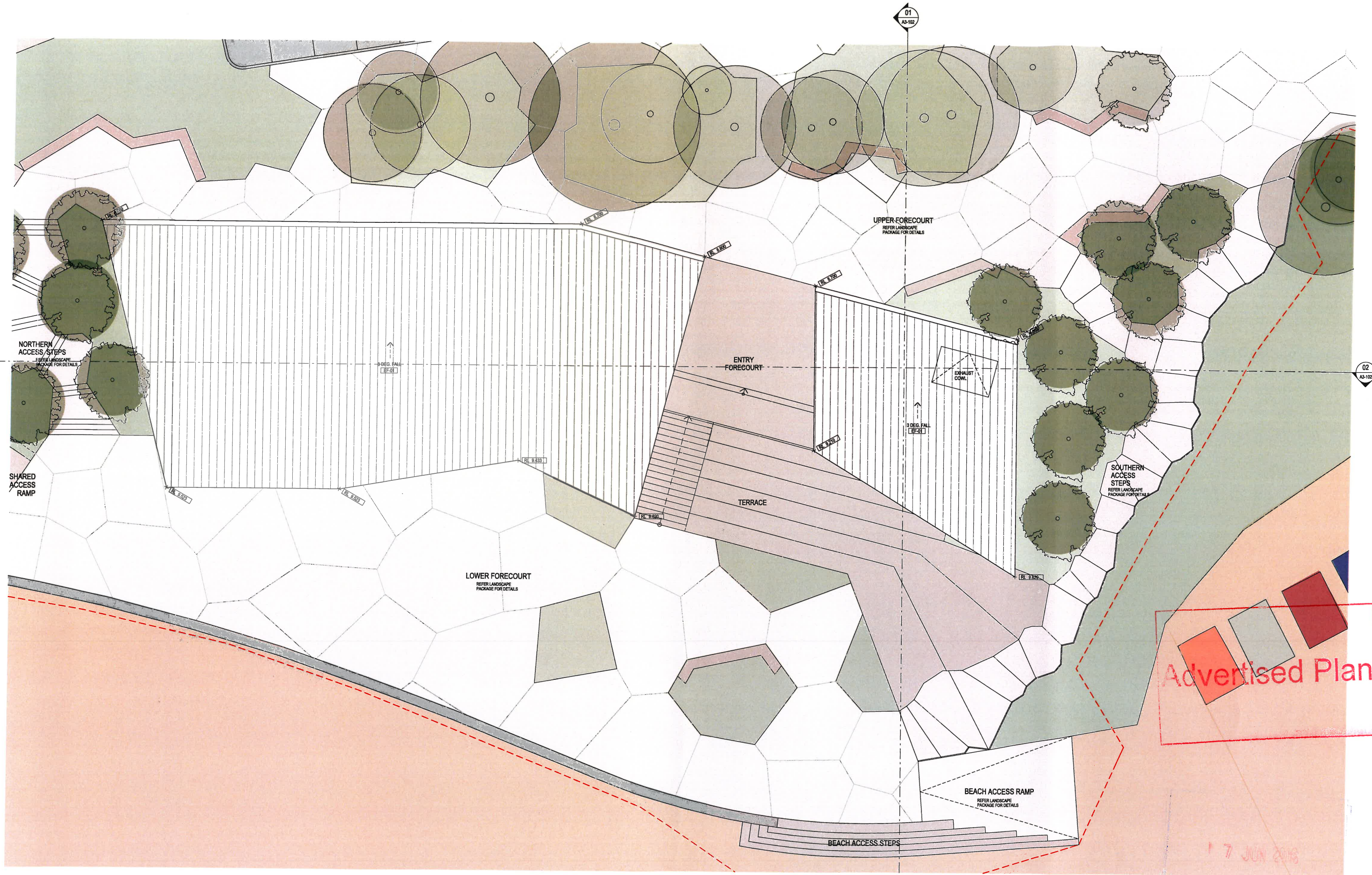

COPYRIGHT  
 Jackson Clements Burrows  
 Pty Ltd Architects  
 One Harwood Place Melbourne Vic 3000  
 T +613 9654 6227 jcba.com.au

FINISHES CODES	
EF-01	METAL DECK ROOF SHEETING
EF-02	MASONRY CLADDING
EF-03	TIMBER BATTEN SCREEN
EF-04	TIMBER CLADDING
EF-05	TRANSLUCENT POLYCARB CLADDING WITH TIMBER BATTENS
EF-06	CLEAR GLAZING CONCRETE
EF-07	TIMBER DECKING
EF-08	EXPOSED CONCRETE FLOOR FINISH
EF-09	TIMBER FLOORBOARDS

PROJECT #  
**14-041**  
 DATE  
**MAY 2016**



PROJECT  
**DENDY BEACH PAVILION**  
**133 ESPLANADE BRIGHTON**  
 STATUS  
**TOWN PLANNING**

DRAWING TITLE  
**PROPOSED SCHEME**  
**ROOF PLAN**  
 DRAWING NUMBER  
**A1-105**

Jackson  
 Clements  
 Burrows  
 Architects



Advertised Plan

17 JUN 2016



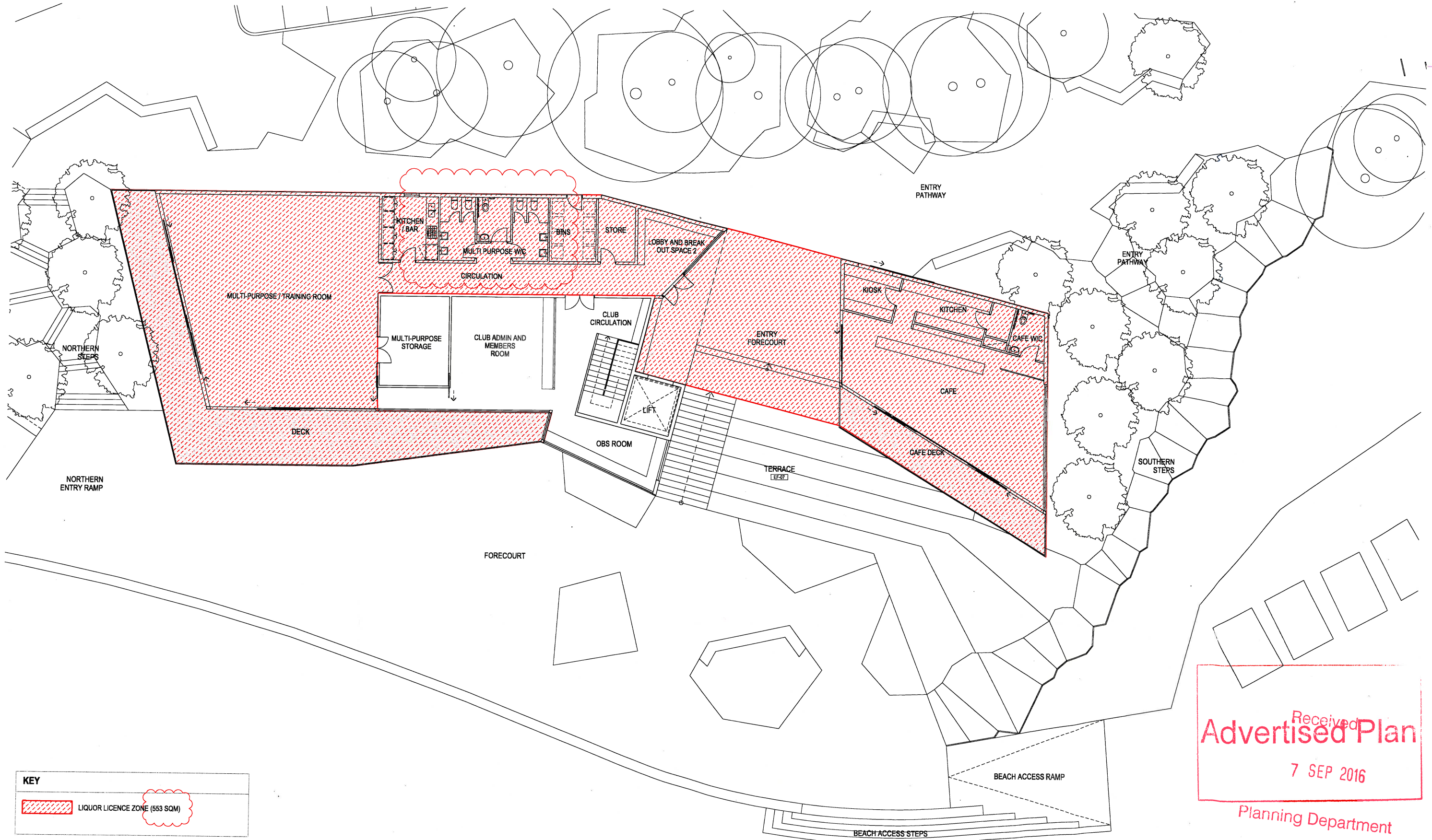

Received  
**Advertised Plan**  
 7 SEP 2016  
 Planning Department

COPYRIGHT  
 Jackson Clements Burrows  
 Pty Ltd Architects  
 One Hazwood Place Melbourne Vic 3000  
 T +613 9654 6227 jcba.com.au

PROJECT #  
**14-041**  
 DATE  
**26.08.2016**

SCALE  
**1:100**  
0 0.5 1 2 3.0 5.0M  
 REVISION  
**01**

PROJECT  
**DENDY BEACH PAVILION**  
**133 ESPLANADE BRIGHTON**  
 STATUS  
**TOWN PLANNING**

DRAWING TITLE  
**PROPOSED SCHEME**  
**LIQUOR LICENCE AREAS**  
 DRAWING NUMBER  
**A1-106**

Jackson  
 Clements  
 Burrows  
 Architects





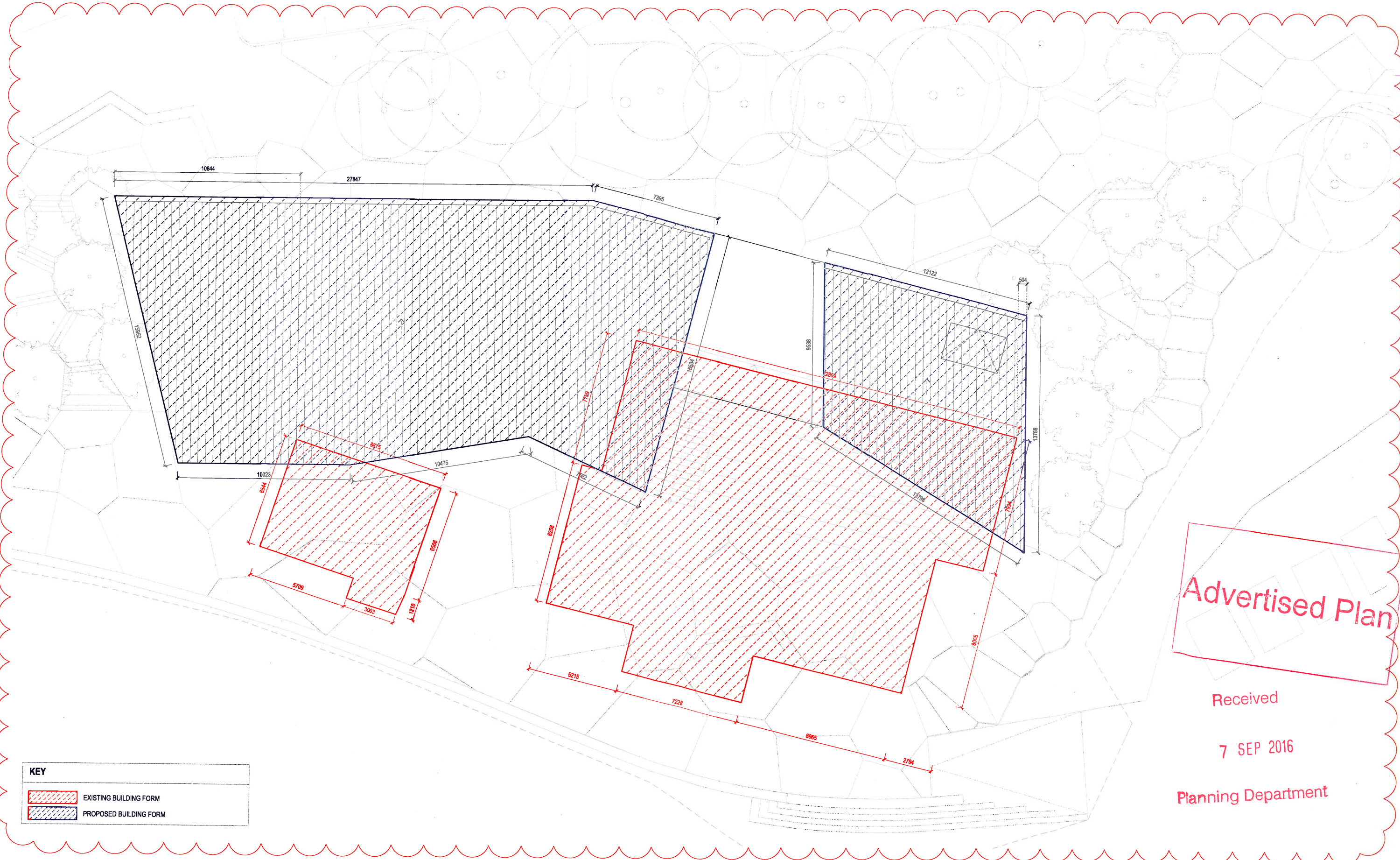



Advertised Plan

Received

7 SEP 2016

Planning Department

KEY	
	EXISTING BUILDING FORM
	PROPOSED BUILDING FORM

COPYRIGHT  
 Jackson Clements Burrows  
 Pty Ltd Architects  
 One Hazwood Place Melbourne Vic 3000  
 T +613 9654 6227 jcba.com.au

PROJECT #  
 14-041  
 DATE  
 26.08.2016

SCALE  
 1:100  
 0 0.5 1 2 3.0 5.0M  
 REVISION  
 -



PROJECT  
 DENDY BEACH PAVILION  
 133 ESPLANADE BRIGHTON  
 STATUS  
 TOWN PLANNING

DRAWING TITLE  
 COMPARATIVE STUDY OF EXISTING  
 AND PROPOSED SITE PLAN  
 DRAWING NUMBER  
 A1-107

Jackson  
 Clements  
 Burrows  
 Architects





**KEY**

 EXISTING BUILDING FORM

**FINISHES SCHEDULE**



EF-01 METAL DECK ROOF SHEETING



EF-02 MASSONRY CLADDING



EF-03 TIMBER BATTEN SCREEN



EF-04 TIMBER CLADDING



EF-05 TRANSLUCENT POLYCARBONATE WITH TIMBER BATTENS BEHIND

EF-06 CLEAR GLAZING

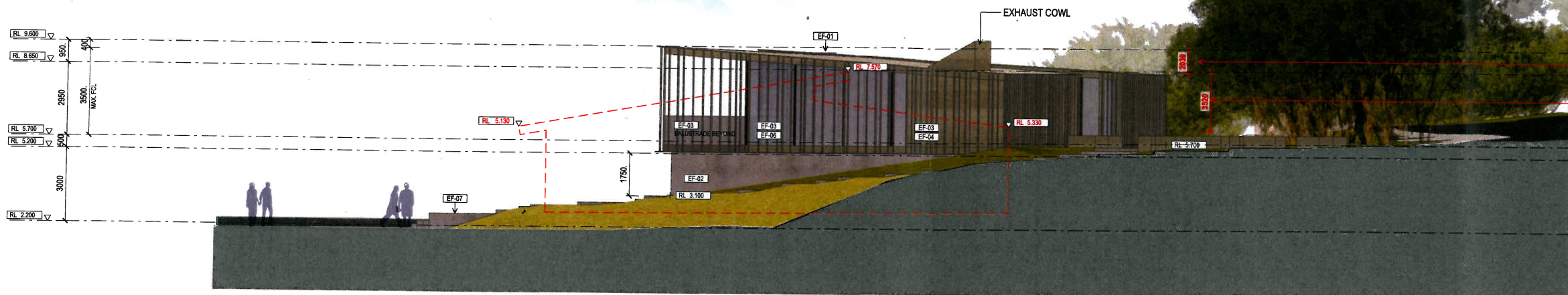

01 ELEVATION - SOUTH

1:100

**Proposed Plan**

DIFFERENCE BETWEEN HIGHEST POINTS OF PROPOSED AND EXISTING BUILDING

DIFFERENCE BETWEEN LOWEST POINTS OF PROPOSED AND EXISTING BUILDING

Received

7 SEP 2016

Planning Department

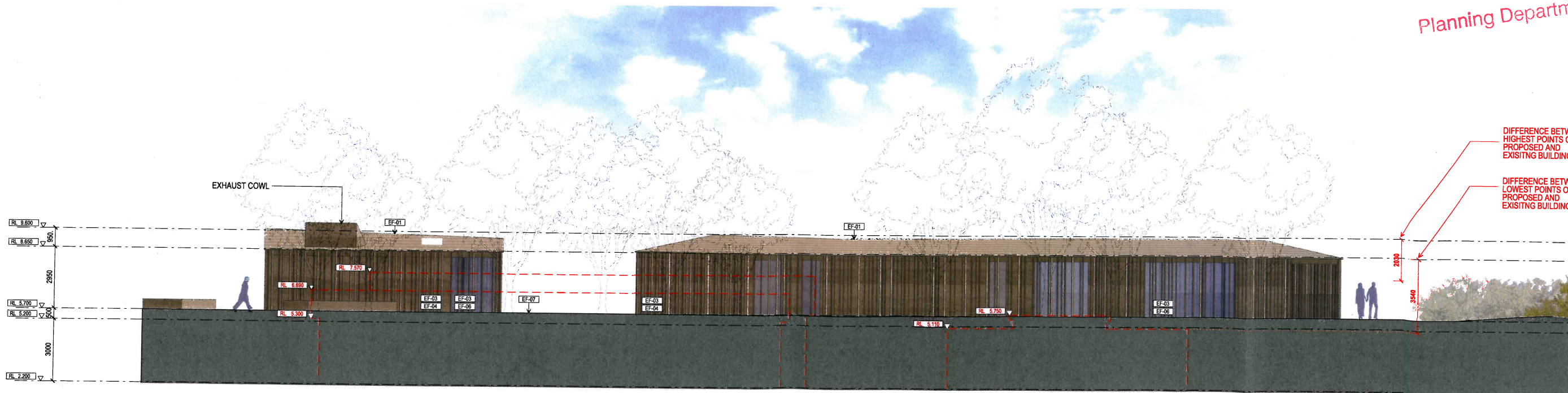

01 ELEVATION - EAST

1:100

DIFFERENCE BETWEEN HIGHEST POINTS OF PROPOSED AND EXISTING BUILDING

DIFFERENCE BETWEEN LOWEST POINTS OF PROPOSED AND EXISTING BUILDING





FINISHES SCHEDULE

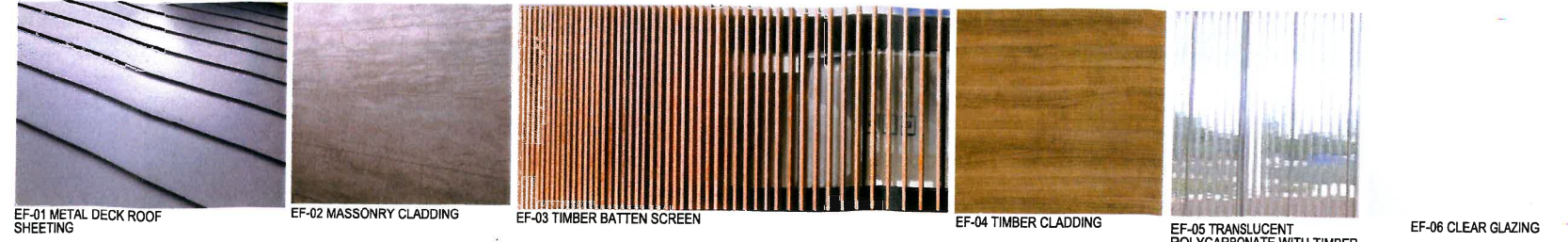

**KEY**

EXISTING BUILDING FORM

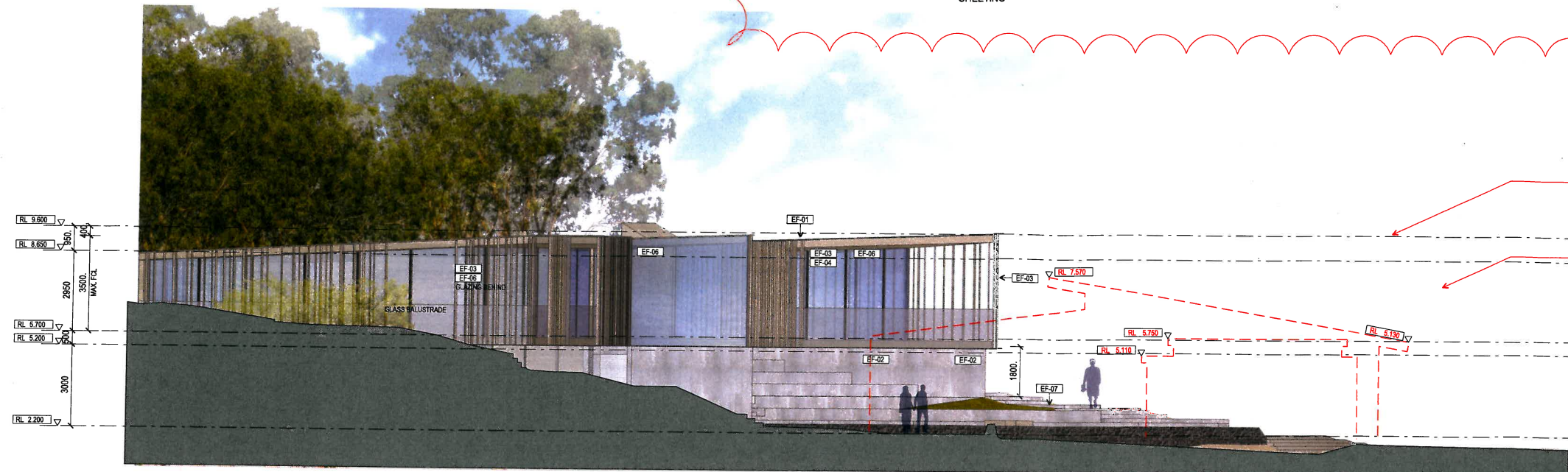

01 ELEVATION - NORTH  
1:100

Advertised Plan

Received

7 SEP 2016

Planning Department

DIFFERENCE BETWEEN HIGHEST POINTS OF PROPOSED AND EXISTING BUILDING

DIFFERENCE BETWEEN LOWEST POINTS OF PROPOSED AND EXISTING BUILDING

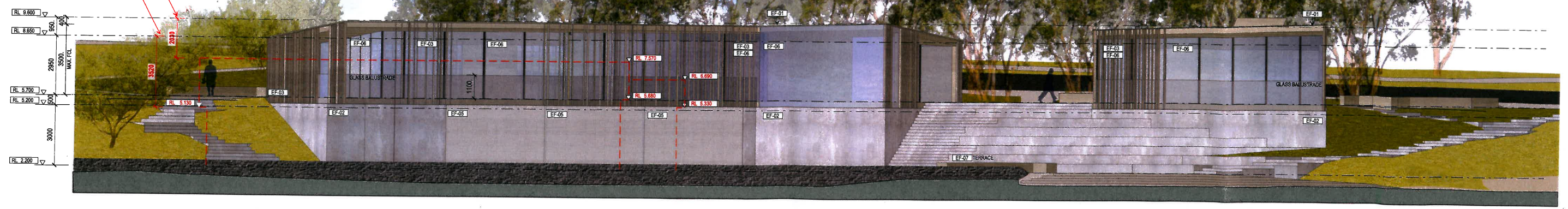

02 ELEVATION - WEST  
1:100

COPYRIGHT  
Jackson Clements Burrows  
Pty Ltd Architects  
One Hazwood Place Melbourne Vic 3000  
T +613 9654 6227 jcba.com.au

FINISHES CODES	
EF-01	METAL DECK ROOF SHEETING
EF-02	MASSONRY CLADDING
EF-03	TIMBER BATTEN SCREEN
EF-04	TIMBER CLADDING
EF-05	TRANSLUCENT POLYCARB CLADDING WITH TIMBER BATTENS
EF-06	CLEAR GLAZING CONCRETE
EF-07	TIMBER DECKING EXPOSED CONCRETE FLOOR FINISH
EF-08	TIMBER FLOORBOARDS

PROJECT #  
14-041

DATE  
26.08.2016

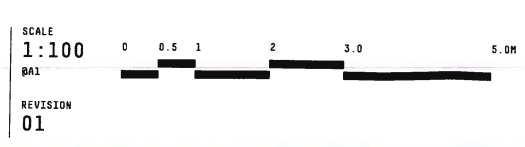

PROJECT  
DENDY BEACH PAVILION  
133 ESPLANADE BRIGHTON

STATUS  
TOWN PLANNING

DRAWING TITLE  
PROPOSED SCHEME  
ELEVATIONS - NORTH & WEST

DRAWING NUMBER  
A2-102

Jackson  
Clements  
Burrows  
Architects



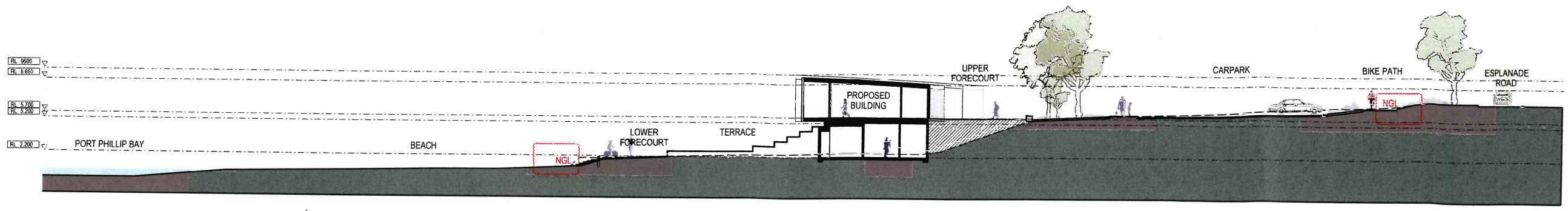
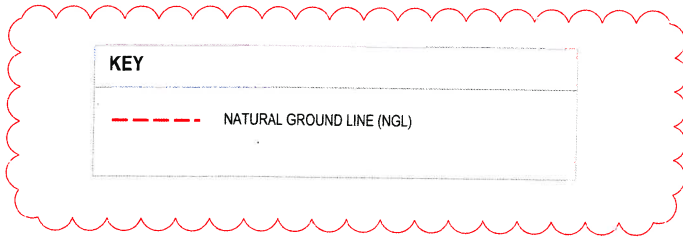

**D1 SECTION A'A**  
SITE SECTION 1:100

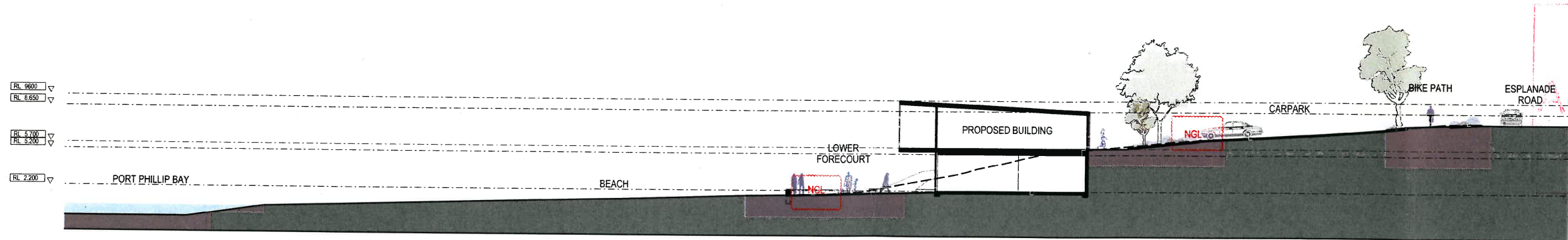

**O2 SECTION C'C**  
SITE SECTION 1:100

Advertised Plan

Received  
7 SEP 2016  
Planning Department

COPYRIGHT  
Jackson Clements Burrows  
Pty Ltd Architects  
One Harwood Place Melbourne Vic 3000  
T +613 9654 6227 jcba.com.au

EF-01	METAL DECK ROOF SHEETING	EF-06	CLEAR GLAZING CONCRETE
EF-02	MASSCHRY CLADDING	EF-07	CONCRETE
EF-03	TIMBER BATTEN SCREEN	EF-08	TIMBER DECKING
EF-04	TIMBER CLADDING	EF-09	TIMBER FLOOR/WARD
EF-05	TRANSLUCENT POLYCARB CLADDING WITH TIMBER BATTENS	EF-10	EXPOSED CONCRETE FLOOR FINISH

PROJECT #  
14-041  
DATE  
26.08.2016

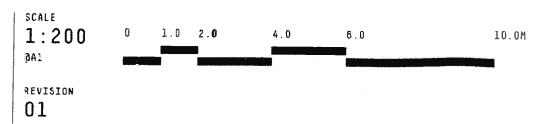

PROJECT  
DENDY BEACH PAVILION  
133 ESPLANADE BRIGHTON  
STATUS  
TOWN PLANNING

DRAWING TITLE  
PROPOSED SCHEME  
SITE SECTIONS AA & CC  
DRAWING NUMBER  
A3-101

Jackson  
Clements  
Burrows  
Architects





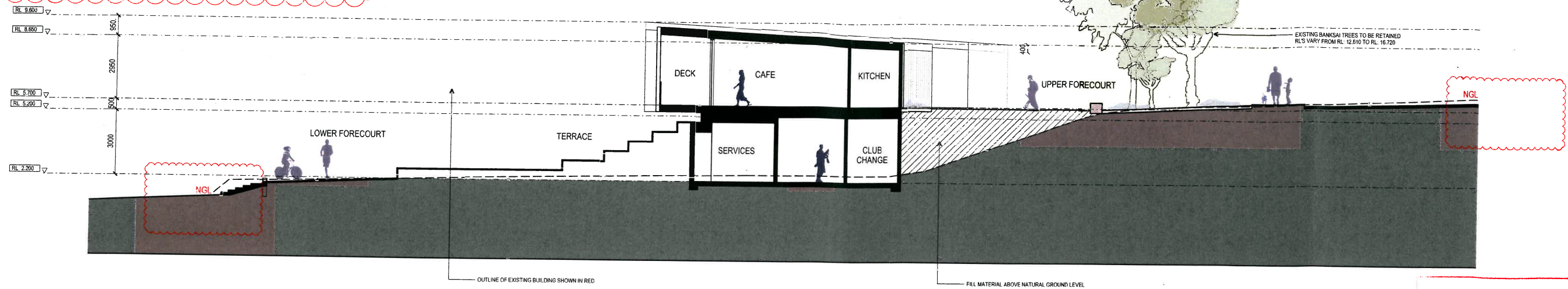
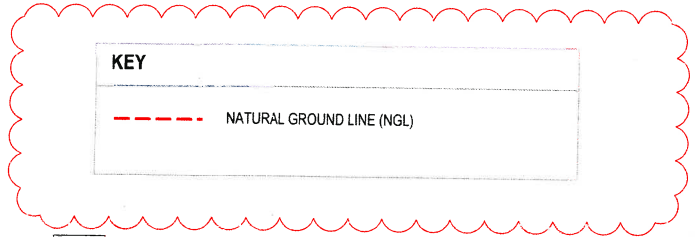

01 SECTION A'A  
A1-100 1:100

Advertised Plan  
Received

7 SEP 2016

Planning Department

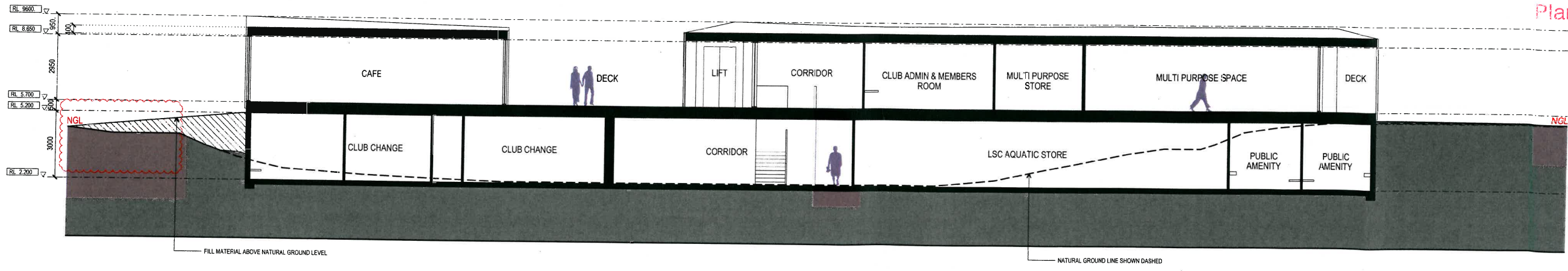

02 SECTION B'B  
A1-100 1:100

